

Onboarding department will be determined by the DR&I, see attached Onboarding Process Map

Onboarding department will be determined by the DR&I based on the RPTM's role

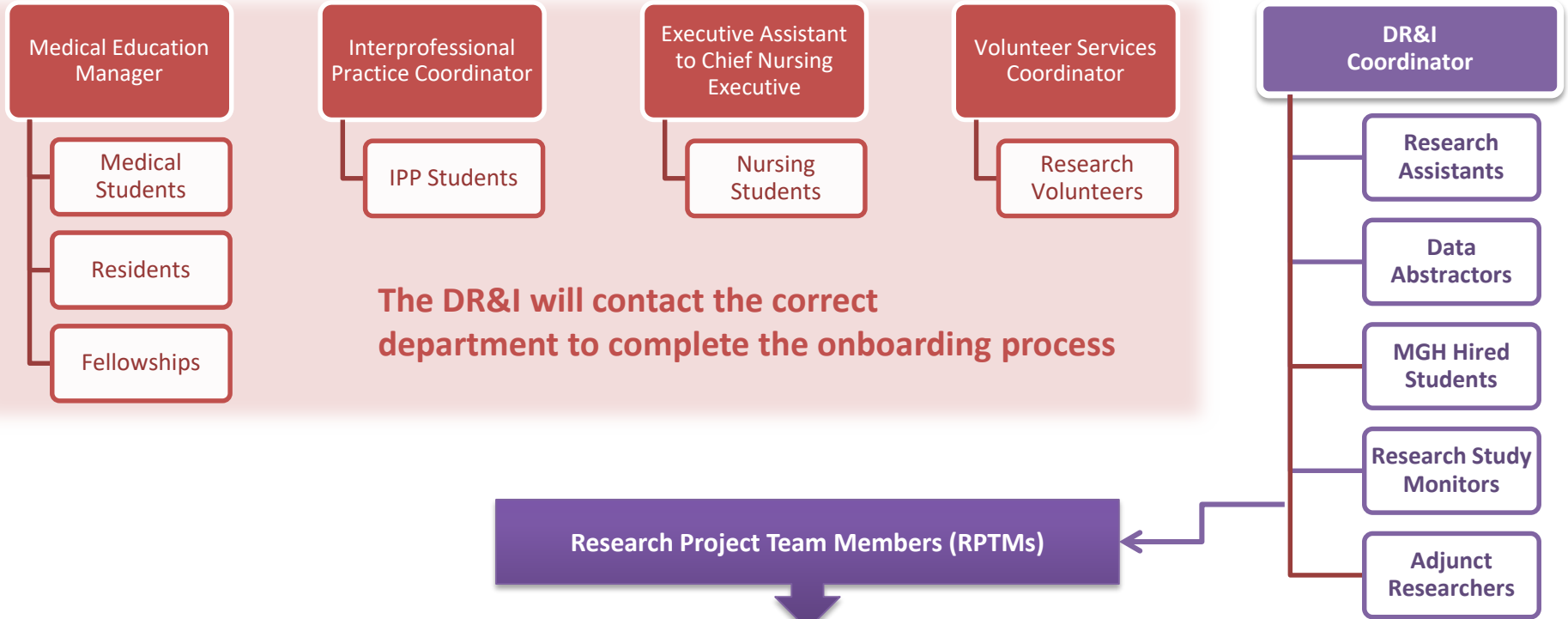

**Research Project Team Members (RPTMs)**

Complete Onboarding form requirements as outlined on the *Onboarding Form*

Submit form and all documentation to the DR&I

SARF submitted to ITS

- ID Badge issued via Security Office – J1 (if coming onsite)
- Access to Powerchart (if required)
  - ✓ username & password sent by email
  - ✓ training documentation provided

**RPTM Onboarded**